

Map I. Designated Area for Boughton and Dunkirk Neighbourhood Plan (page 7)

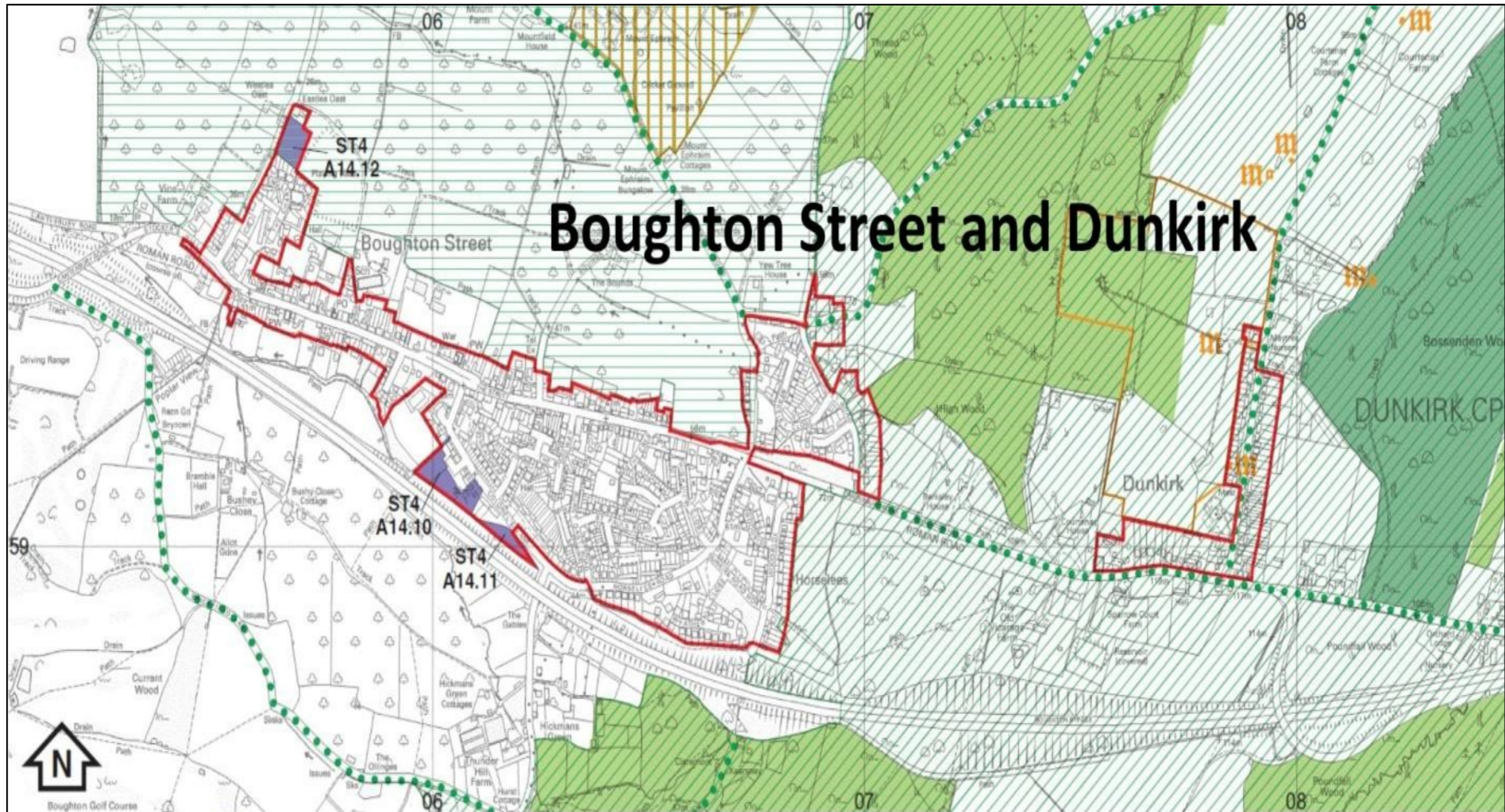

Boughton Street and Dunkirk

- Borough Boundary
- Built-up-Area Boundary
- Area of Coastal Landslide and Rapid Erosion (E5)
- Strategic Gap (E7)
- Important Local Countryside Gap (E7)
- Kent Downs Area of Outstanding Natural Beauty (E9)
- Special Landscape Area (E10)
- Area of High Landscape Value (E9)
- International & National Site of Biodiversity &/or Geological Conservation Value (E12)
- National Site Solely of Biodiversity &/or Geological Conservation Value (E12)
- Regional, Local & Other Important Natural Habitats and Biodiversity &/or Geological Conservation Value (E12)
- Coastal Zone (W13)
- Scheduled Ancient Monument (E16)
- Historic Parks and Gardens (E17)
- Area of High Townscape Value (E18)
- Core Shopping Area (B3)
- Secondary Shopping Area (B3)
- Holiday Parks (B6)
- Rural Lane (Rc7)
- Proposed Employment Site
- General Zone for Linkage Options (B27)
- Proposed Housing Site
- Proposed Highway Improvement
- Highway Improvement Under Construction
- Proposed Community Use
- Area Action Plan
- Proposed mixed Use Site

Boughton and Dunkirk Parishes are part of Swale Borough (the Borough). The local strategic context is therefore set by the Swale Local Plan (2008 and Bearing Fruits 2031).

Map II. Local Strategic Context (page 11)

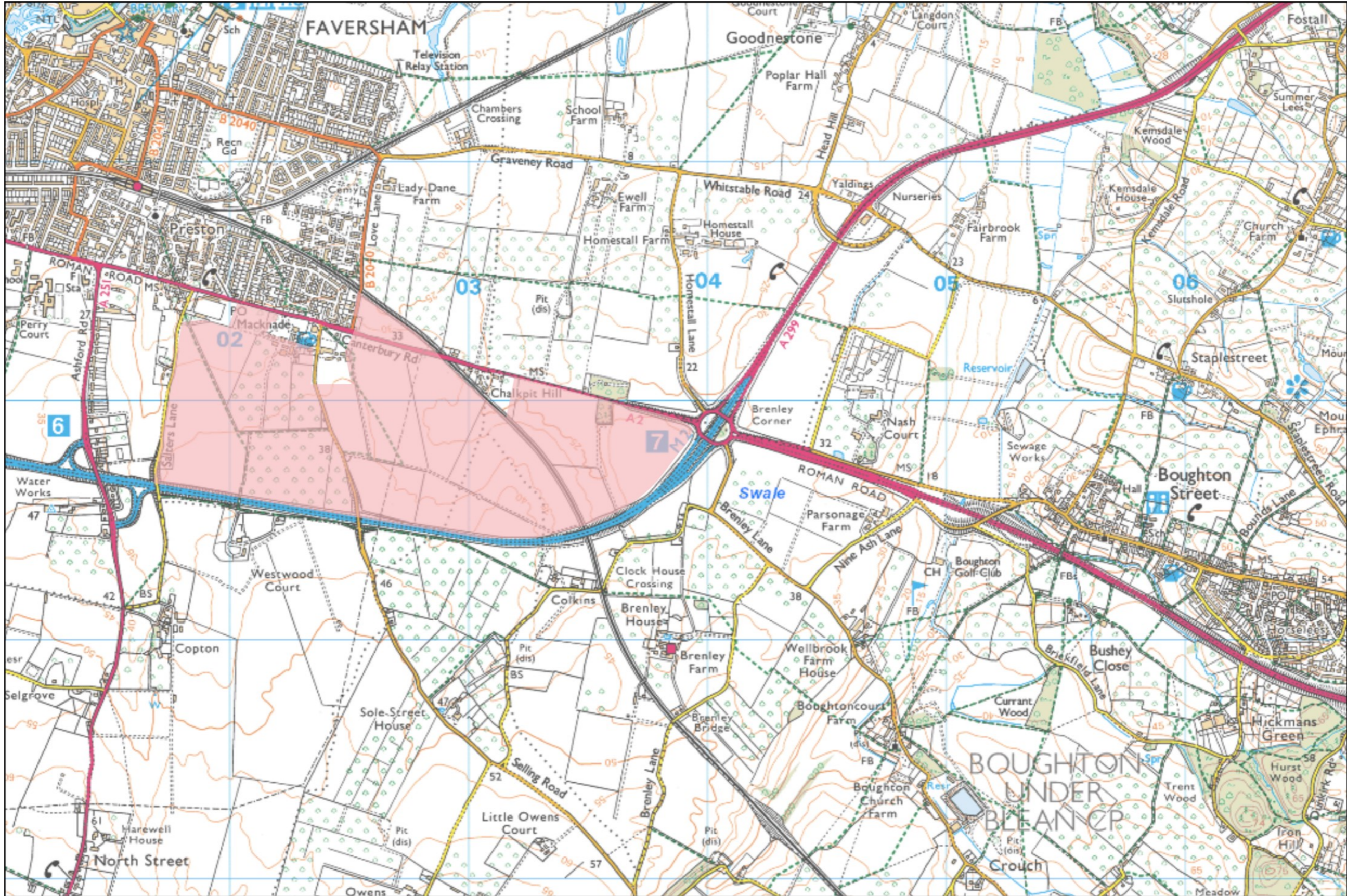

Map III. Duchy Land (page 17)

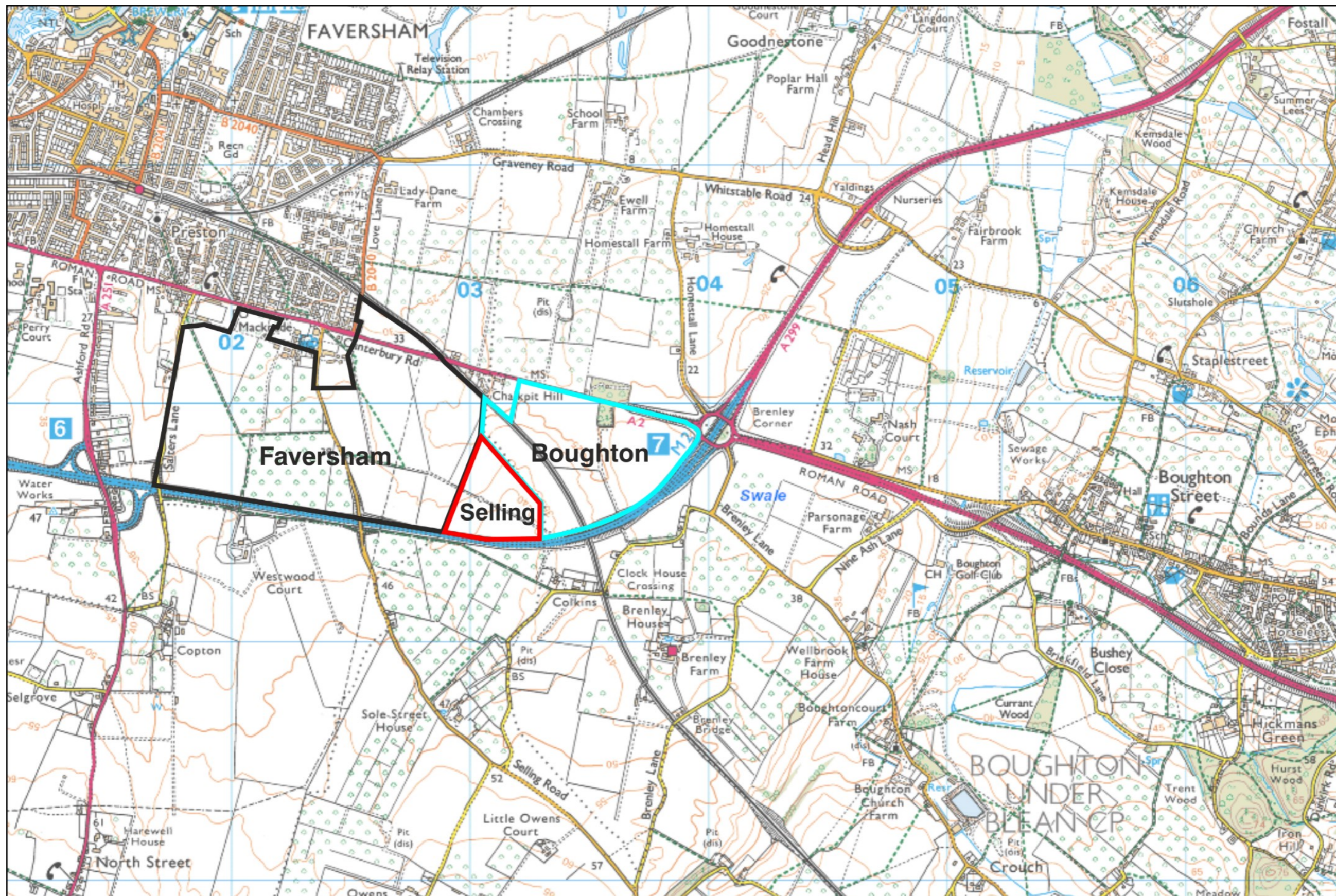

Map IV. Duchy Land by Parish: Faversham 65%; Boughton 26%; Selling 9% (page 17)

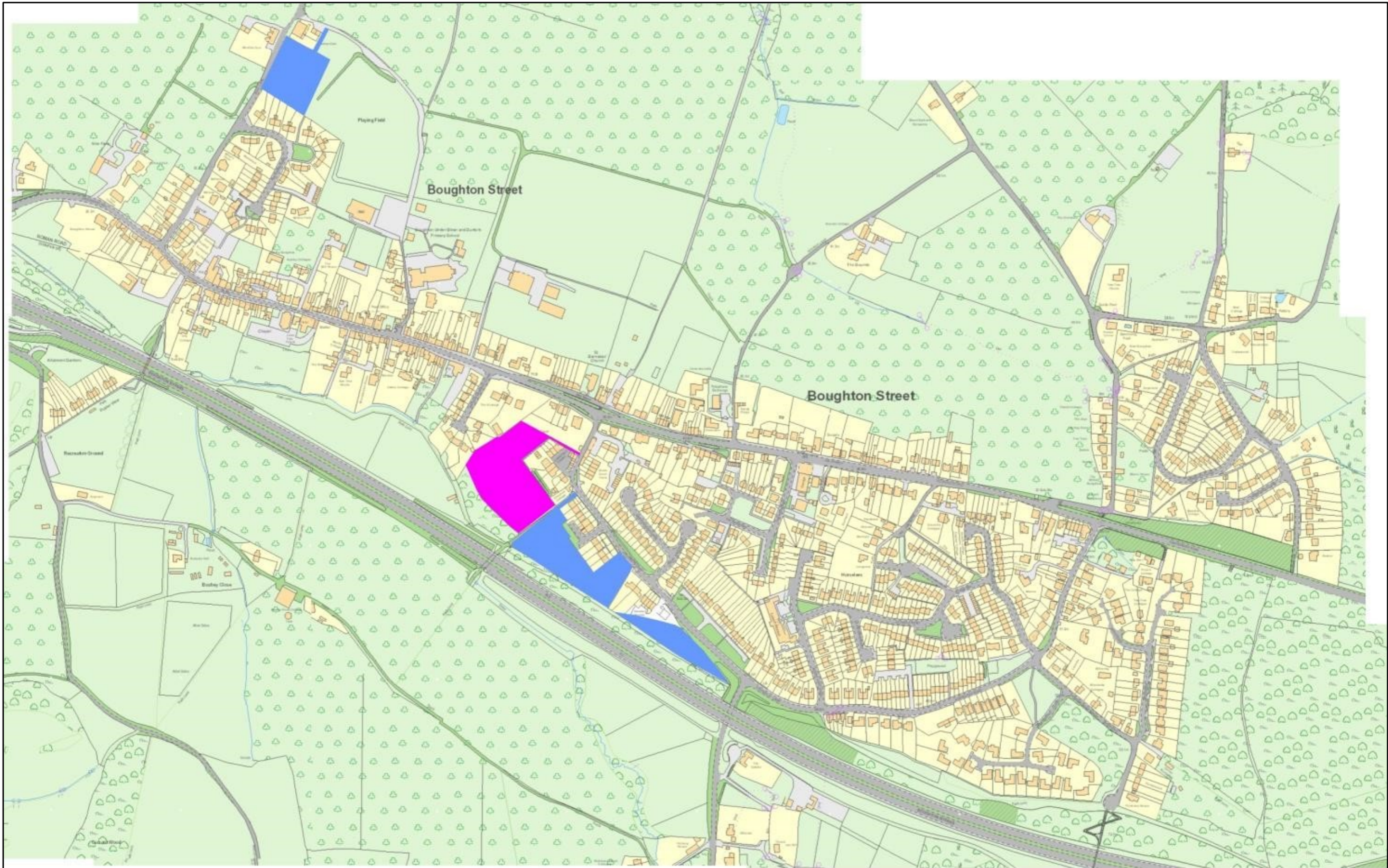

Blue Sites already allocated in the Swale Local Plan 2008 and Bearing Fruits Local Plan 2031.
Magenta Site proposed for allocation by the Boughton and Dunkirk Neighbourhood Plan.
We assessed 23 sites. No sites in Dunkirk are suitable or sustainable. This site completes our Plan needs.

Map V. Neighbourhood Plan site selection (page 20)

Walks and trails for Heritage and Health.



When ended was the lif of seynt Cecile,
 Ere we had fully riden fyve myle,
 At Boughtoun under Blee us gan oertake
 A man, that clothed was in clothes blake,
 And under that he ware a white array,
 His hackeney, that was a dapple grey,
 So swet, that it was wonder for to see,
 It semed he hadde prickèd myles three.

When Saint Cecilia's Life was done, and whiles
 We had not farther gone a good five miles,
 At Boughton-under-Blean us did o'ertake
 A man, who was clothed all in clothes of black,
 And underneath he had a surplice white.
 His hackney was of dappled-grey, so bright
 With sweat that it was marvelous to see;
 It seemed that he had spurred him for miles three.

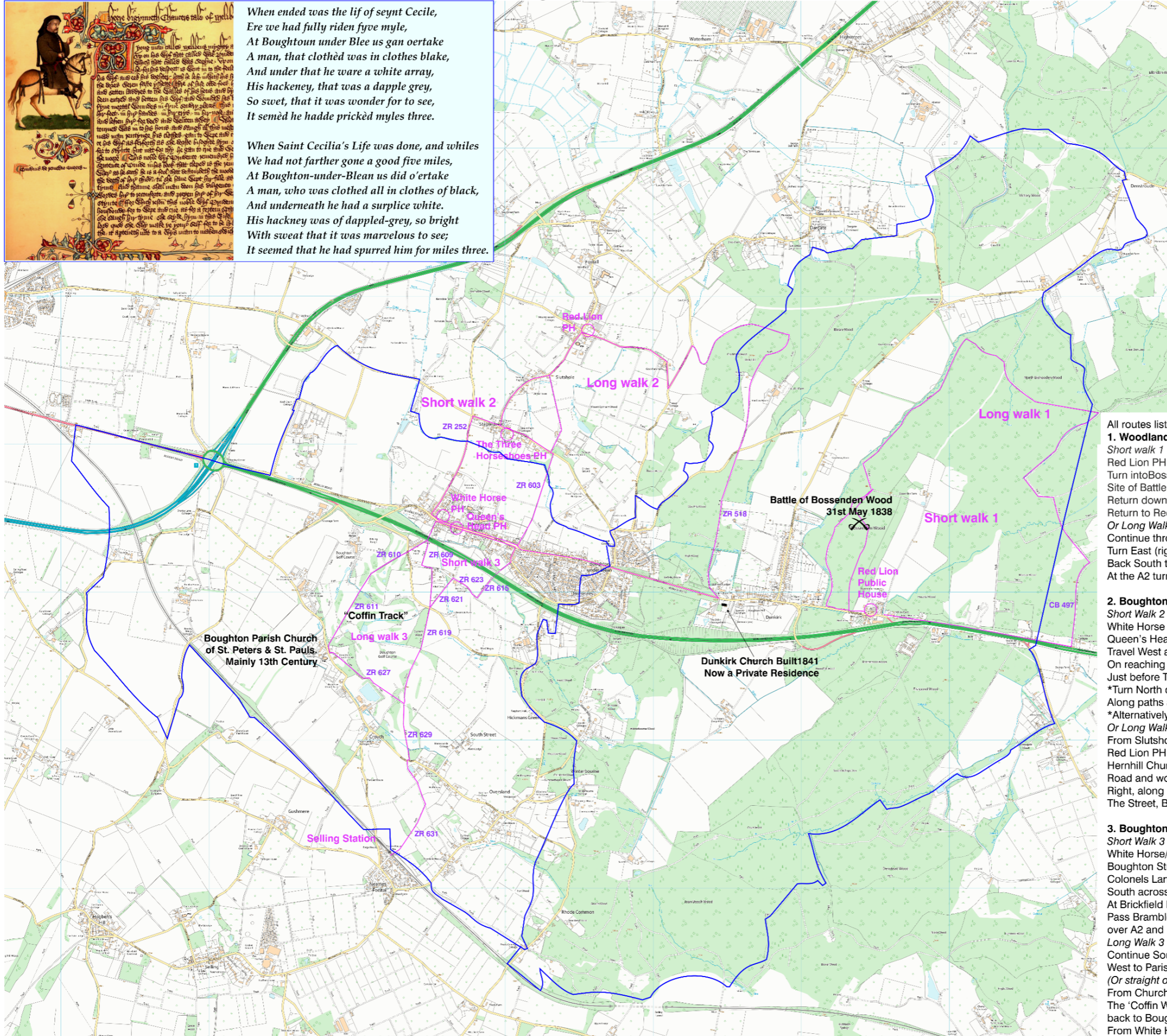

Battle of **Bossenden Wood** took place on 31st May 1838, and was the last armed uprising on English soil. The leader called himself 'Sir William Courtenay'. His real name was John Nichols Tom (or Thom), and he was originally from Cornwall. He led a protest against the new Poor Law to assisting poor local agricultural workers in the area. Having killed the constable sent to arrest him, he & his band, were pursued into **Bossenden Wood** by soldiers of the 45th Foot. During the battle, many were killed. ****Either spelling OK.**



On the same day an inquest at the White Horse, Boughton, (ancient coaching inn noted in Canterbury Tales) returned verdicts of "justifiable homicide" on the deaths of Courtenay and his followers. 'Sir William' and 7 others are buried in Hernhill Church - but under his real name of John Tom. Two other rebels buried in Boughton Churchyard.

- All routes listed clockwise.
- 1. Woodlands Walks.**
Short walk 1 (1.8 km)- woodland loop
 Red Lion PH (18th Century). West along London Road
 Turn into Bossenden Wood
 Site of Battle of Bossenden Wood (marked X)
 Return down left- hand path back to London Road
 Return to Red Lion PH.
Or Long Walk 1 (Approx. 6.5Km).
 Continue through Bossenden Wood to North Bishopsden Wood
 Turn East (right) towards Blean Wood
 Back South through Ancient Woodlands
 At the A2 turn West back towards the Red Lion PH
 - 2. Boughton-Hernhill-Dunkirk Circuit.**
Short Walk 2 (Approx. 2.6Km).
 White Horse PH (15th Century) Boughton Street or
 Queen's Head PH Boughton Street (16th Century)
 Travel West and turn North into Bull Lane
 On reaching Staplestreet Road turn East
 Just before The Three Horseshoe PH (17th Century)
 *Turn North on the the road to Slutshole, Right to Mount Ephraim
 Along paths and through orchards back to The Street.
 *Alternatively straight on, through orchards back to The Street.
Or Long Walk 2 (Approx. 7.5Km).
 From Slutshole, continue to Hernhill
 Red Lion PH (14th Century).
 Hernhill Church *burial board
 Road and woods through to Dunkirk
 Right, along Roman Road back to
 The Street, Boughton-under-Blean
 - 3. Boughton - Boughton or onward to Selling Station.**
Short Walk 3 (Approx. 1.9Km).
 White Horse/Queens Head
 Boughton Street (East)
 Colonels Lane path under A2
 South across Golf Course
 At Brickfield Lane Turn North
 Pass Bramble Hall (Grade II listed)
 over A2 and back to The Street.
Long Walk 3 (Approx. 3.9Km).
 Continue South and then
 West to Parish Church
 (Or straight on to Selling Station see 3A)
 From Church, North along
 The 'Coffin Walk', over A2 and
 back to Boughton Street.
 From White Horse to Selling Station Approx. 2.5Km).

**Boughton and Dunkirk Parish Boundaries
with footpaths (magenta) and bridleways (green).**

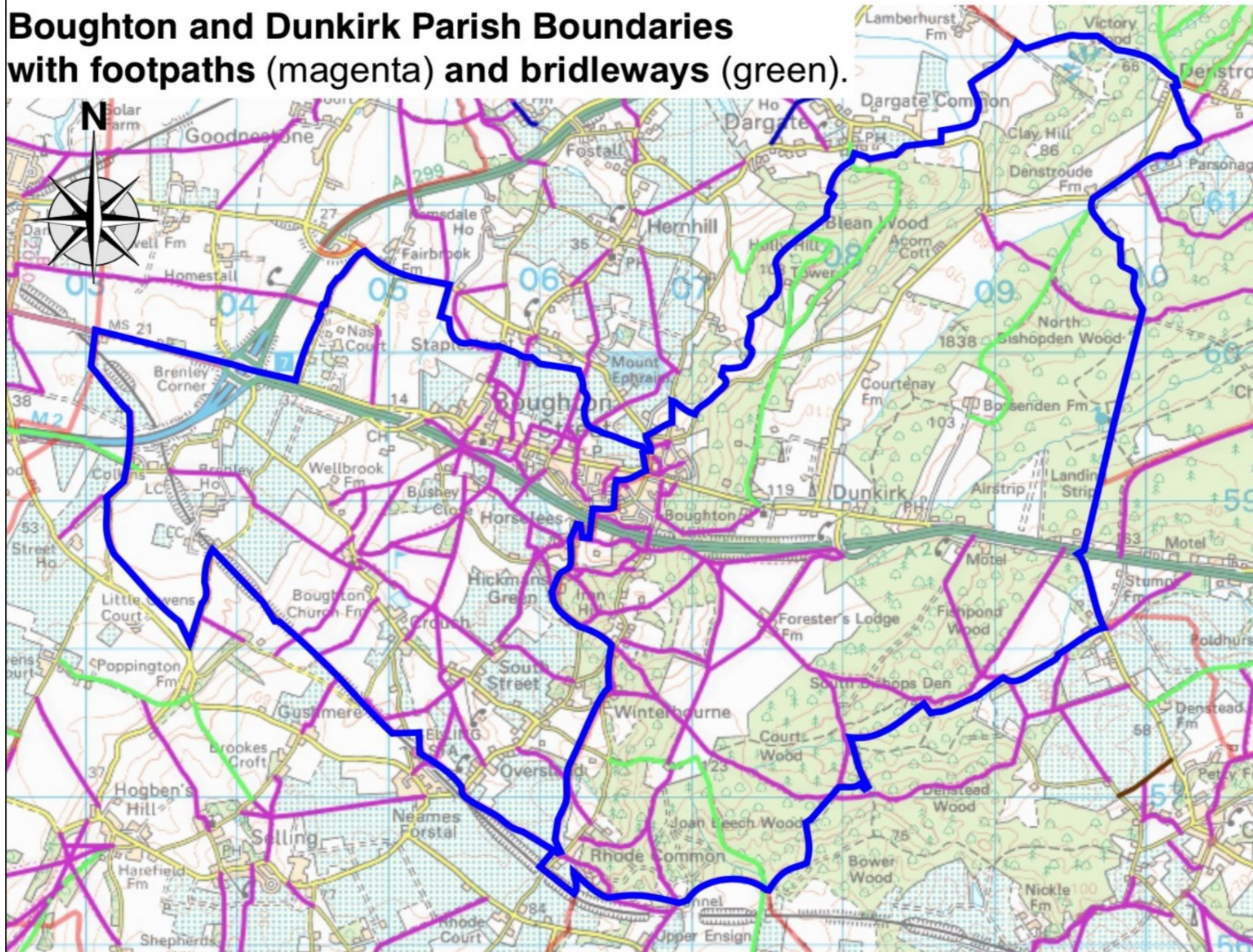

Map VII. Boughton and Dunkirk boundaries with footpaths and bridleways (page 31)

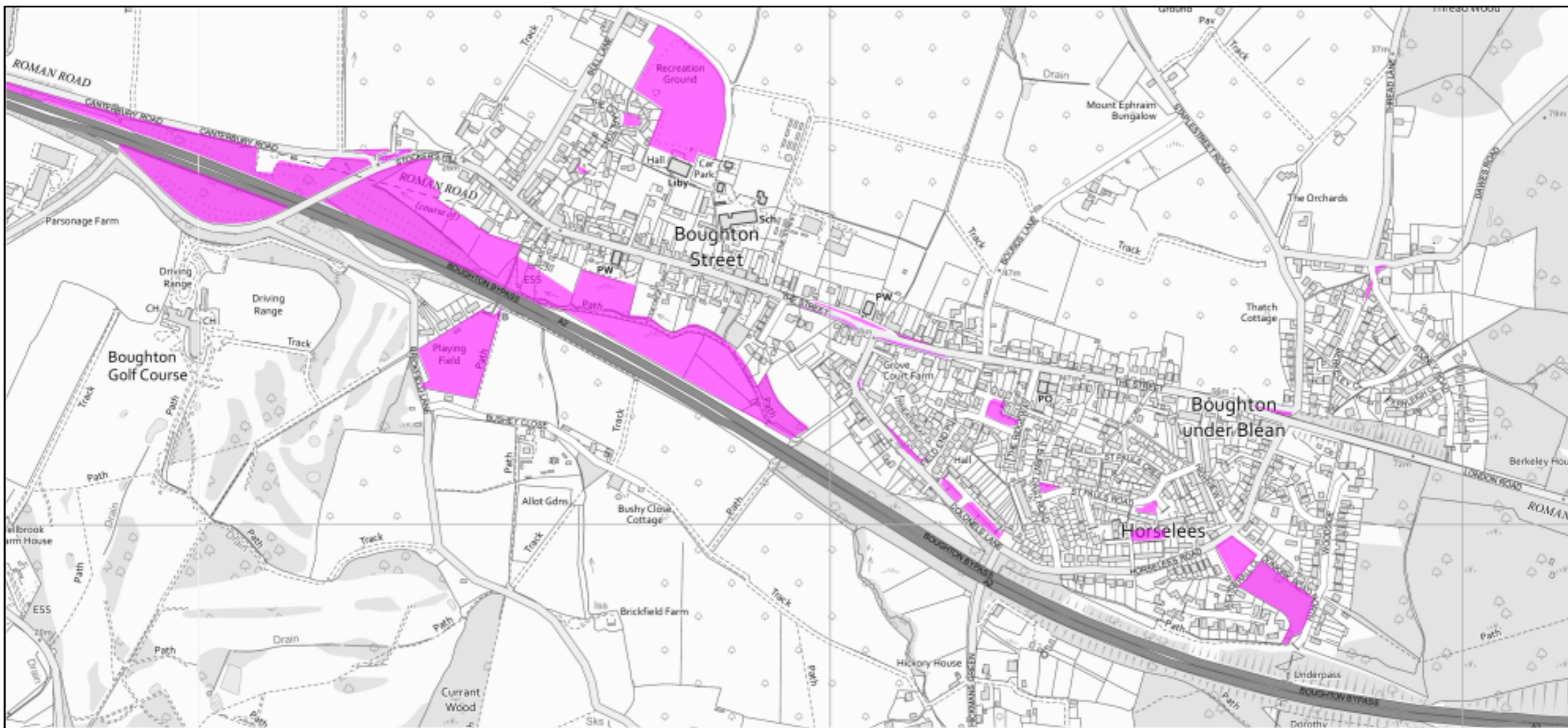

Map VIII. Boughton parish green spaces (page 36)

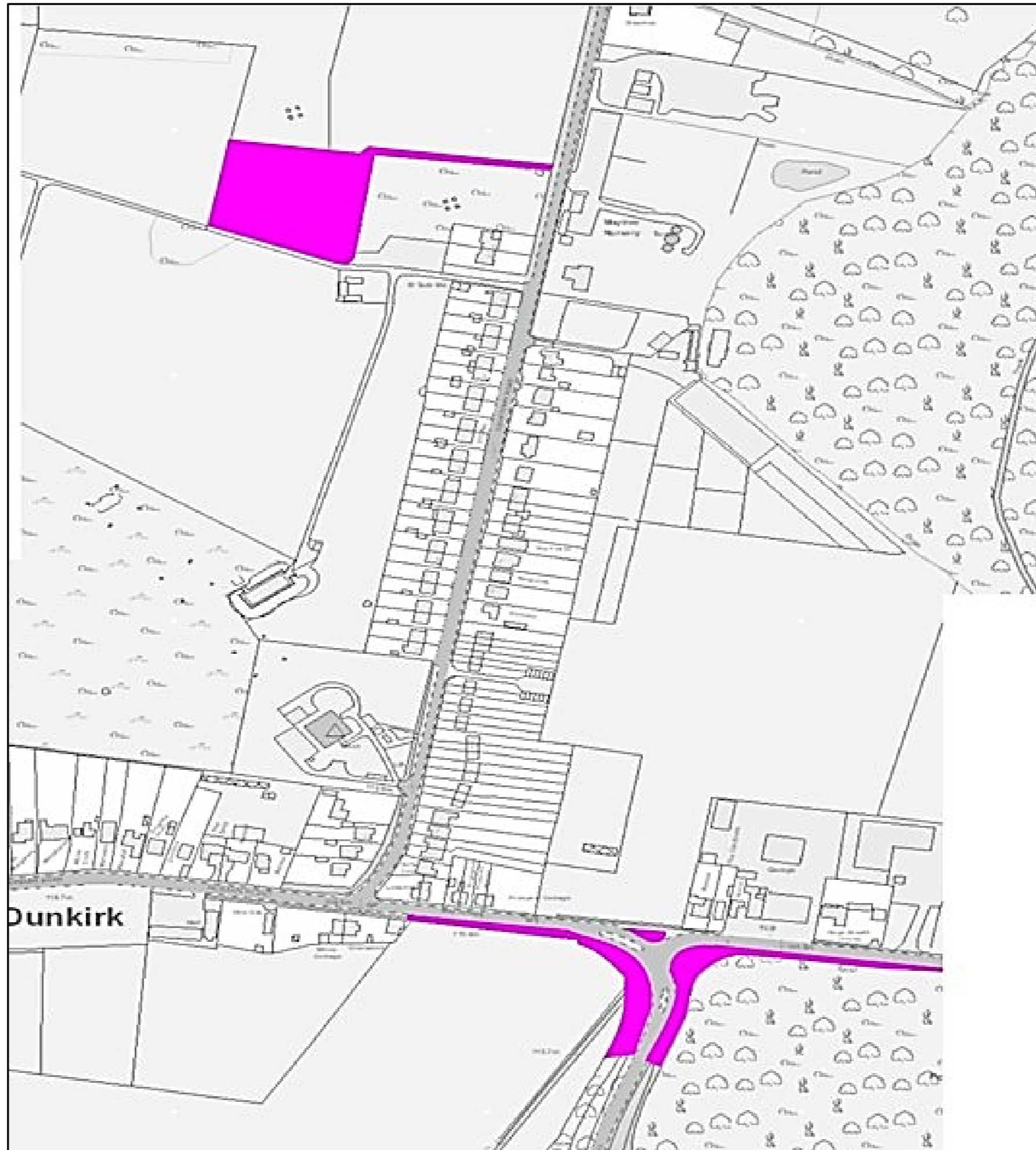

Map IX. Dunkirk parish green spaces (page 37)

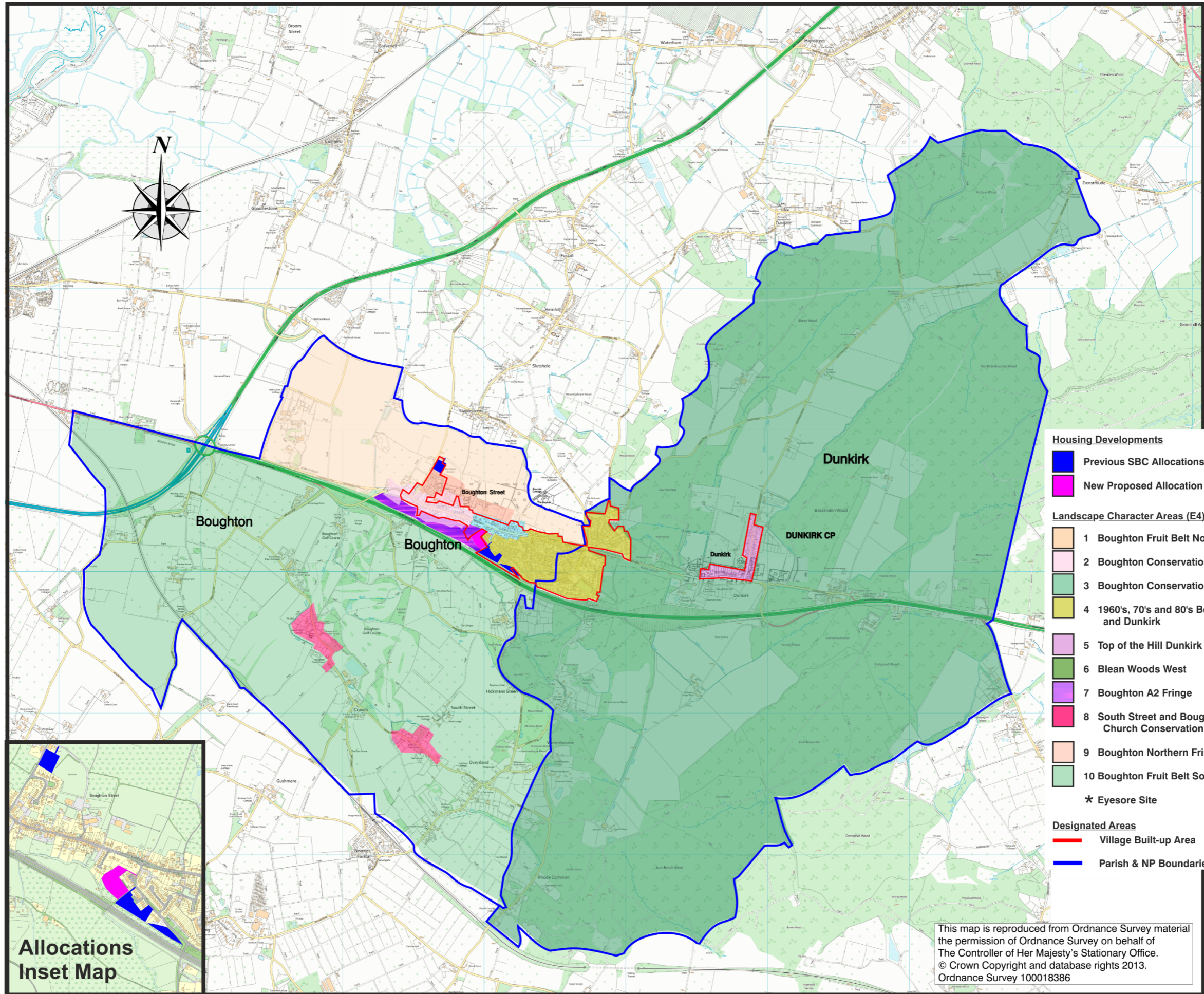

- Housing Developments**
- Previous SBC Allocations
 - New Proposed Allocation
- Landscape Character Areas (E4)**
- 1 Boughton Fruit Belt North
 - 2 Boughton Conservation Area 1
 - 3 Boughton Conservation Area 2
 - 4 1960's, 70's and 80's Boughton and Dunkirk
 - 5 Top of the Hill Dunkirk Village
 - 6 Blean Woods West
 - 7 Boughton A2 Fringe
 - 8 South Street and Boughton Church Conservation areas
 - 9 Boughton Northern Fringe
 - 10 Boughton Fruit Belt South
- ★ Eyesore Site
- Designated Areas**
- Village Built-up Area
 - Parish & NP Boundaries

This map is reproduced from Ordnance Survey material the permission of Ordnance Survey on behalf of The Controller of Her Majesty's Stationary Office. © Crown Copyright and database rights 2013. Ordnance Survey 100018386

Map X. Map Landscape Character Areas (page 38)

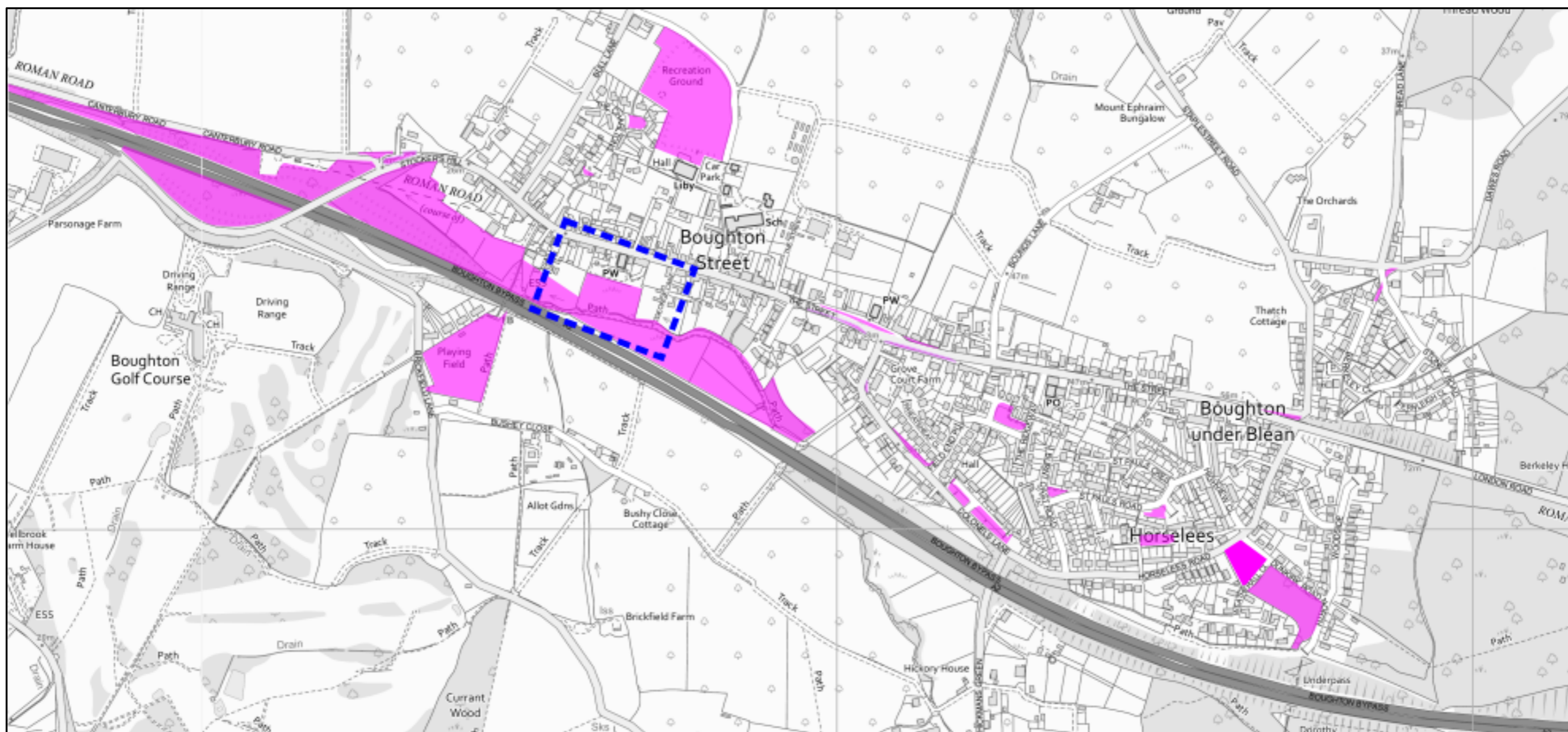

Map XI. Boughton parish green spaces showing the Garden Hotel (within blue dotted line) (page 39)

Boughton and Dunkirk Green Spaces Map with views



Map XII. Boughton and Dunkirk Green Spaces Map and Views (page 42)